478 A LUNGVAT NAH KOEH

Mrs. H. E. Jones

Sing the Love of Jesus
Ephisa 3:19

SSS 81
C.H. Gabriel

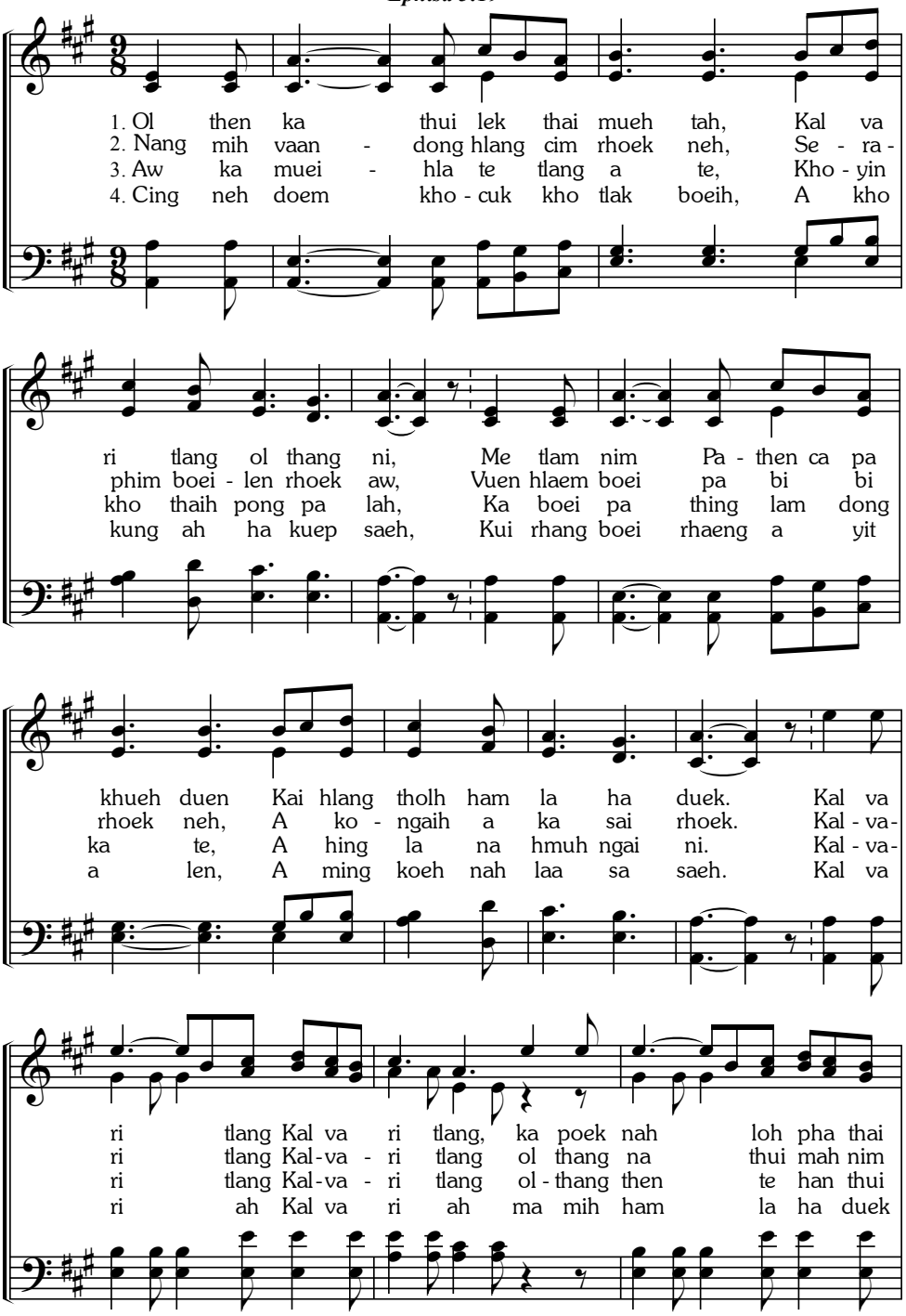

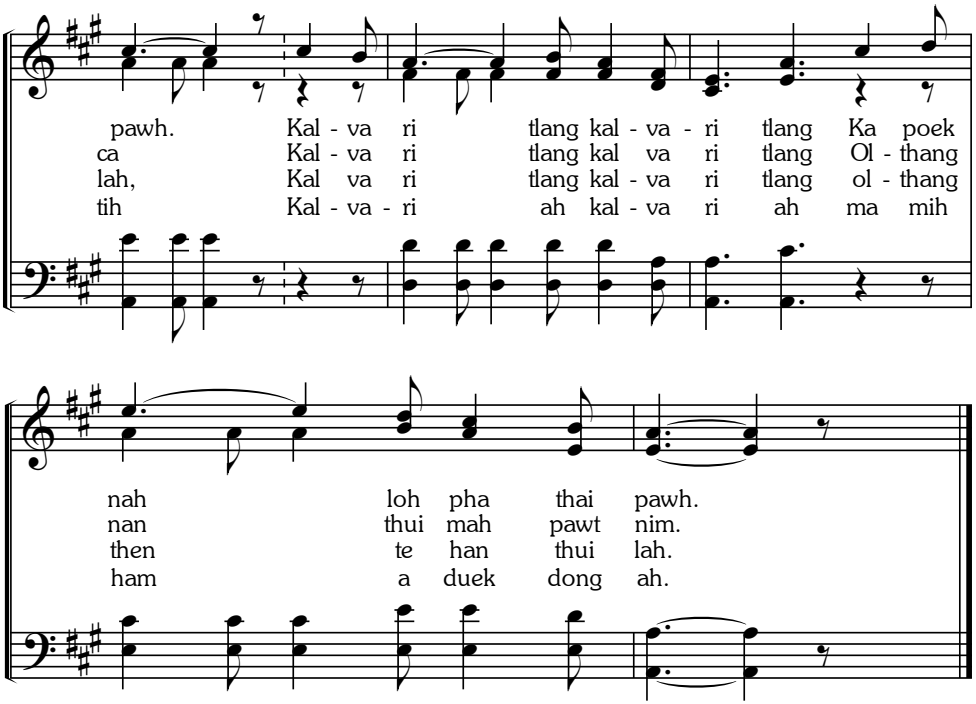
pawh. Kal - va ri tlang kal - va - ri tlang Ka poek
ca Kal - va ri tlang kal va ri tlang Ol - thang
lah, Kal va ri tlang kal - va ri tlang ol - thang
tih Kal - va - ri ah kal - va ri ah ma mih
nah loh pha thai pawh.
nan thui mah pawt nim.
then te han thui lah.
ham a duek dong ah.